

PREPARED FOR  
PEGGY NEWELL  
117 FELLOWS CT.  
ELMHURST IL. 60126

# PLAT OF SURVEY

-OF-

LOTS 43 AND 44, LAKE GENEVA HIGHLANDS SUBDIVISION,  
LOCATED IN SECTION 8, TOWN 1 NORTH, RANGE 17 EAST,  
WALWORTH COUNTY, WISCONSIN.

KROTT SURVEYING INC.

N3705 WILLOW BEND LANE  
LAKE GENEVA WI. 53147  
PHONE # (262)248-3697  
FAX # (262)249-0639

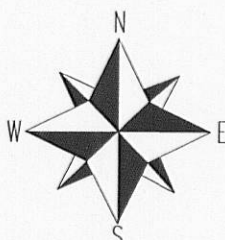
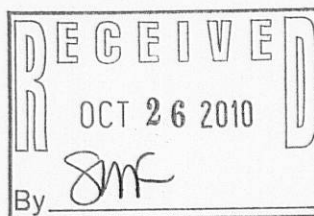
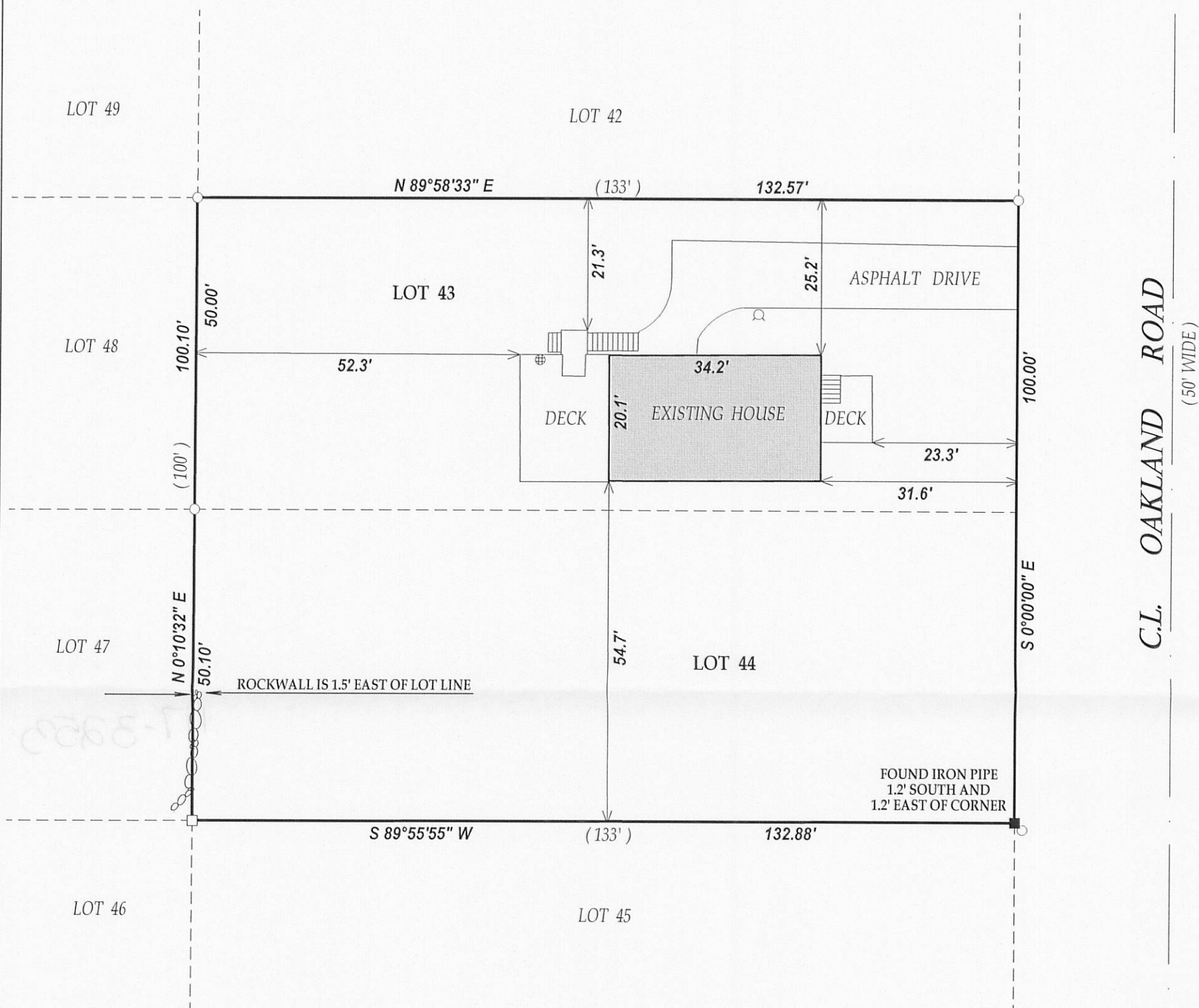

SCALE 1" = 20'

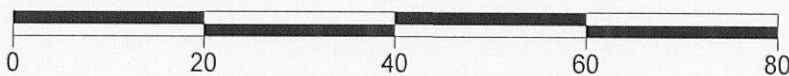

I have surveyed the above-described property and the above map is a true representation thereof and shows the size and location of the property, its exterior boundaries, the location and dimensions of all structures thereon, fences apparent easements and roadways and visible encroachments, if any.

This survey is made for the exclusive use of the present owners of the property, and also those who purchase, mortgage, or insure the title thereto within one (1) year from date hereof; and as to them I warrant the accuracy of said survey map.

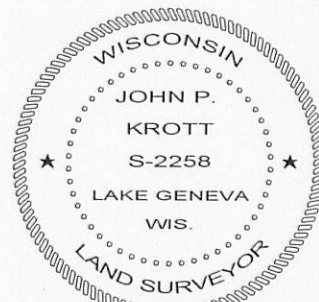

DATED THIS 5th DAY OF OCTOBER 2010.

*John P. Krott*

JOHN KROTT S - 2258  
Wisconsin Registered Land Surveyor  
(original if signed in red)

## LEGEND

- FOUND IRON PIPE
- FOUND IRON BAR
- SET IRON BAR
- WELL
- ⊕ CONCRETE LID

(XX) RECORDED AS

TAX ID # ILGH00042

JOB # 10-161